

## PRODUCT ATTRIBUTES

Product Name: \_\_\_\_\_

Lot Number: \_\_\_\_\_

Date Produced: \_\_\_\_\_

Best By: \_\_\_\_\_

Extraction Process: \_\_\_\_\_

CBD Form:

☐ Full Spectrum ☐ Distillate

☐ Full Spectrum/Distillate Blend

## TESTING RESULTS

☒ Pesticide Free

☒ Microbials Free

☒ Heavy Metals Free

\*Total CBD (mg) per Bottle: \_\_\_\_\_

\*Total CBD (mg) per Serving: \_\_\_\_\_

\*Total % THC in Product: \_\_\_\_\_



*Lab results obtained from*

\*Results may vary when tested at different third party laboratories. Acceptable variance up to 6%.



Sample: 2301DBL0068.0157

METRC Sample:  
Lot #: 411042-S

Strain: NA

Ordered: 01/19/2023; Sampled: 01/23/2023; Completed: 01/26/2023

## Zebra CBD Mint Hemp Oil - 1500 mg

Ingestible, Tincture, Alcohol



### Cannabinoids

**53.186  
mg/unit**

$\Delta 9$ -THC +  $\Delta 8$ -THC

**1,579.290  
mg/unit**

CBD

**1,762.138  
mg/unit**

Total Cannabinoids

**NT**

Moisture

1 Unit = Zebra CBD Mint Hemp Oil - 1500 mg, 30g

### Cannabinoids

CBC  
CBCa  
CBD  
CBDa  
CBDV  
CBDVa  
CBG  
CBGa  
CBL  
CBN  
 $\Delta 8$ -THC  
 $\Delta 9$ -THC  
THCa  
THCV  
THCVa

### Cannabinoid Profile

Analyzed by 300.18 UHPLC/PDA

| Cannabinoid      | Mass<br>mg/unit  | Mass<br>mg/g  | LOQ<br>mg/unit |
|------------------|------------------|---------------|----------------|
| CBC              | 74.195           | 2.473         | 1.477          |
| CBCa             | <LOQ             | <LOQ          | 1.477          |
| CBD              | 1579.290         | 52.643        | 1.477          |
| CBDa             | <LOQ             | <LOQ          | 1.477          |
| CBDV             | 12.794           | 0.426         | 1.477          |
| CBDVa            | <LOQ             | <LOQ          | 1.477          |
| CBG              | 37.443           | 1.248         | 1.477          |
| CBGa             | <LOQ             | <LOQ          | 1.477          |
| CBL              | <LOQ             | <LOQ          | 1.477          |
| CBN              | 5.230            | 0.174         | 1.477          |
| $\Delta 8$ -THC  | <LOQ             | <LOQ          | 1.477          |
| $\Delta 9$ -THC  | 53.186           | 1.773         | 1.477          |
| THCa             | <LOQ             | <LOQ          | 1.477          |
| THCV             | <LOQ             | <LOQ          | 1.477          |
| THCVa            | <LOQ             | <LOQ          | 1.477          |
| <b>Total THC</b> | <b>53.186</b>    | <b>1.773</b>  |                |
| <b>Total CBD</b> | <b>1,579.290</b> | <b>52.643</b> |                |
| <b>Total</b>     | <b>1762.138</b>  | <b>58.738</b> |                |



Glen Marquez  
Laboratory Director

Sherri Defreese  
Quality Control



4439 Polaris Ave  
Las Vegas, NV  
(702) 728-5180  
www.dblabslv.com

DB Labs will not discuss any part of this study with personnel other than those authorized by the client, this report is considered highly confidential and the sole property of the client. This Certificate shall not be reproduced except in full, without the written approval of DB Labs. The results described in this report only apply to the samples analyzed. Edibles are picked up prior to final packaging unless otherwise stated. The reported result is based on a sample weight with the applicable moisture content for that sample. LOQ=Limit of Quantitation, Pesticide LOQ=Instrument Limit of Quantitation, NA=Not Applicable, ND=Not Detected, NR=Not Reported, NT=Not Tested, TNC=Too Numerous to Count (microbial), PGR=Plant Growth Regulator. Unless otherwise stated all quality control samples performed within specifications established by the Laboratory. DB Labs makes no claims as to the efficacy, safety or other risks associated with any detected or non-detected levels of any compounds reported herein. Action levels are State determined thresholds variable based on uncertainty of measurement (UM) for the analyte. The "Decision Rule" for the pass/fail does not include the UM. The UM associated with the result reported in this certificate is available upon request. This product has been tested by DB Labs, LLC (MME# 61887736101164525768) using a quality system and valid testing methodologies as required by Nevada Regulations. The limits are based on NV regulations.



# Certificate of Analysis

**Sample: DE21101009-001**
**Harvest/Lot ID: 110272**
**Batch#: 110272**
**Seed to Sale# 1A4000B00010D25000002194**
**Batch Date: N/A**
**Sample Size Received: 35 gram**
**Total Batch Size: N/A**
**Retail Product Size: N/A gram**
**Ordered : 10/27/22**
**Sampled : 10/27/22**
**Completed: 11/02/22**
**Sampling Method: N/A**
**TESTED**

Page 1 of 2

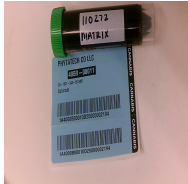
**PRODUCT IMAGE**

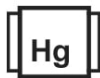
**SAFETY RESULTS**

 Pesticides  
NOT TESTED

 Heavy Metals  
NOT TESTED

 Microbials  
NOT TESTED

 Mycotoxins  
NOT TESTED

 Residuals Solvents  
NOT TESTED

 Filtration  
NOT TESTED

 Water Activity  
NOT TESTED

 Moisture  
NOT TESTED

 Homogeneity  
Testing  
NOT TESTED

 Terpenes  
NOT TESTED

**MISC.**

**Cannabinoid**
**TESTED**

**Total THC**  
**2.6242%**

**Total CBD**  
**74.4772%**

**Total Cannabinoids**  
**84.1114%**

|      | TOTAL 9/R | CBDV   | CBDVA | CBG    | CBD     | CBDa   | THCV   | CBGA   | CBN    | EKO-THC | CBDQ   | D9-THC | D8-THC | CBL    | THCVA  | CBC    | D10-THC | CBNA   | THCA   | CBCA   | CBLA  | THC-O-ACE |
|------|-----------|--------|-------|--------|---------|--------|--------|--------|--------|---------|--------|--------|--------|--------|--------|--------|---------|--------|--------|--------|-------|-----------|
| %    | ND        | 1.0824 | ND    | 1.2001 | 74.4772 | ND     | ND     | ND     | 0.2077 | 0.8046  | ND     | 2.6242 | ND     | ND     | ND     | 3.7152 | ND      | ND     | ND     | ND     | ND    | ND        |
| mg/g | ND        | 10.824 | ND    | 12.001 | 744.772 | ND     | ND     | ND     | 2.077  | 8.046   | ND     | 26.242 | ND     | ND     | ND     | 37.152 | ND      | ND     | ND     | ND     | ND    | ND        |
| LOD  | 0.01      | 0.0015 | 0.001 | 0.0021 | 0.0014  | 0.0014 | 0.0012 | 0.0003 | 0.0013 | 0.0025  | 0.0148 | 0.0012 | 0.0023 | 0.0052 | 0.0014 | 0.001  | 0.0021  | 0.0018 | 0.0019 | 0.0001 | 0.001 | 0.0004    |
|      | %         | %      | %     | %      | %       | %      | %      | %      | %      | %       | %      | %      | %      | %      | %      | %      | %       | %      | %      | %      | %     | %         |

 Analyzed by:  
 2229, 1642, 7, 8, 1253

 Weight:  
 0.146g

 Extraction date:  
 11/01/22 17:20:09

 Extracted by:  
 1642

 Analysis Method : SOP-020 (R15)  
 Analytical Batch : DE004291POT  
 Instrument Used : Agilent 1100 "Falcon"  
 Running on : 11/01/22 17:23:25

 Reviewed On : 11/02/22 17:41:54  
 Batch Date : 11/01/22 11:26:41

 Dilution : 200  
 Reagent : 092122.R21; 102022.R15; 103122.R11; 102722.R19  
 Consumables : 426852; 1239135; 00322250; F2300-19; 12536-223CD-223; 22250344; 5079-525C6-525E  
 Pipette : N/A

Full spectrum cannabinoid analysis utilizing High Performance Liquid Chromatography with DAD detection (HPLC-UV). Method SOP-022 (R13) for reporting. Lower limit of linearity for all cannabinoids is 1 mg/L.

**Dane Oberhill**

Lab Director

 State License # 405R-00011  
 405-00008  
 ISO Accreditation # 4331.01



Signature

11/02/22

Signed On



# Certificate of Analysis

TESTED

Sample : DE21101009-001

Harvest/Lot ID: 110272

Batch# : 110272

Sampled : 10/27/22

Ordered : 10/27/22

Sample Size Received : 35 gram

Total Batch Size : N/A

Completed : 11/02/22 Expires: 11/02/23

Sample Method : SOP Client Method

Page 2 of 2

## COMMENTS

\* Cannabinoid DE21101009-001POT

1 - Measurement Uncertainty for delta-9 THC (wt%, Flower) 95% interval : 0.07, Measurement Uncertainty for THCA (wt%, Flower) 95% interval : 0.05



Signature





# Certificate of Analysis

**Sample: DE21118006-002**
**Harvest/Lot ID: 411042**
**Batch#: 411042**
**Seed to Sale# 1A4000B00010D25000002296**
**Batch Date: 11/04/22**
**Sample Size Received: 45 gram**
**Total Amount: N/A**
**Retail Product Size: 28.35 gram**
**Ordered : 11/15/22**
**Sampled : 11/15/22**
**Completed: 11/22/22**
**Sampling Method: N/A**
**PASSED**
**Pages 1 of 1**
**PRODUCT IMAGE**

**SAFETY RESULTS**

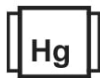
 Pesticides  
NOT TESTED

 Heavy Metals  
NOT TESTED

 Microbials  
NOT TESTED

 Mycotoxins  
NOT TESTED

 Residuals Solvents  
NOT TESTED

 Filtration  
NOT TESTED

 Water Activity  
NOT TESTED

 Moisture  
NOT TESTED

 Homogeneity  
Testing  
NOT TESTED

 Terpenes  
NOT TESTED

**MISC.**

**Cannabinoid**
**PASSED**

**Total THC**  
**0.242%**

**Total CBD**  
**5.0925%**

**Total Cannabinoids**  
**5.7483%**

|      | TOTAL 9(R<br>/S)-HHC | CBDV   | CBDVA | CBG    | CBD    | CBDA   | THCV   | CBGA   | CBN    | EXO-THC | CBDQ   | D9-THC | D8-THC | CBL    | THCVA  | CBC    | D10-THC | CBNA   | THCA   | CBCA   | CBLA  | THC-O-ACE<br>TATE |
|------|----------------------|--------|-------|--------|--------|--------|--------|--------|--------|---------|--------|--------|--------|--------|--------|--------|---------|--------|--------|--------|-------|-------------------|
| %    | ND                   | 0.0779 | ND    | 0.0647 | 5.0925 | ND     | ND     | ND     | 0.0149 | 0.0525  | ND     | 0.1895 | ND     | ND     | ND     | 0.2563 | ND      | ND     | ND     | ND     | ND    | ND                |
| mg/g | ND                   | 0.779  | ND    | 0.647  | 50.925 | ND     | ND     | ND     | 0.149  | 0.525   | ND     | 1.895  | ND     | ND     | ND     | 2.563  | ND      | ND     | ND     | ND     | ND    | ND                |
| LOD  | 0.01                 | 0.0015 | 0.001 | 0.0021 | 0.0014 | 0.0014 | 0.0012 | 0.0003 | 0.0013 | 0.0025  | 0.0148 | 0.0012 | 0.0023 | 0.0052 | 0.0014 | 0.001  | 0.0021  | 0.0018 | 0.0019 | 0.0001 | 0.001 | 0.0004            |
| %    | %                    | %      | %     | %      | %      | %      | %      | %      | %      | %       | %      | %      | %      | %      | %      | %      | %       | %      | %      | %      | %     | %                 |

 Analyzed by:  
 1642, 1253, 2, 2080

 Weight:  
 0.881g

 Extraction date:  
 11/21/22 16:29:45

 Extracted by:  
 1642

 Analysis Method : SOP-020 (R15)  
 Analytical Batch : DE004428POT  
 Instrument Used : Agilent 1100 "Falcon"  
 Running on : 11/21/22 19:17:46

 Reviewed On : 11/22/22 15:40:38  
 Batch Date : 11/20/22 14:06:14

 Dilution : 82  
 Reagent : 092122.R21; 110922.R06; 112122.R10; 112122.R05  
 Consumables : 00322643; 426852; 1335696; 00322250; 0000164728; 309011271; 12571-240CD-240; 22220444; 5079-525C6-525E  
 Pipette : N/A

Full spectrum cannabinoid analysis utilizing High Performance Liquid Chromatography with DAD detection (HPLC-UV). Method SOP-022 (R13) for reporting. Lower limit of linearity for all cannabinoids is 1 mg/L.

This report shall not be reproduced, unless in its entirety, without written approval from Kaycha Labs. This report is an Kaycha Labs certification. The results relate only to the material or product analyzed. Test results are confidential unless explicitly waived otherwise. Void after 1 year from test end date. Cannabinoid content of batch material may vary depending on sampling error. IC=In-control QC parameter, NC=Non-controlled QC parameter, ND=Not Detected, NA=Not Analyzed, ppm=Parts Per Million, ppb=Parts Per Billion. Limit of Detection (LoD) and Limit Of Quantitation (LoQ) are terms used to describe the smallest concentration that can be reliably measured by an analytical procedure. RPD=Reproducibility of two measurements. Action Levels are State determined thresholds variable based on uncertainty of measurement (UM) for the analyte. The UM error is available from the lab upon request. The "Decision Rule" for the pass/fail does not include the UM. The limits are based on F.S. Rule 64-4.310.

Revision: #1 This revision supersedes any and all previous versions of this document.

**Dane Oberhill**  
 Lab Director

 State License # 405R-00011  
 405-00008  
 ISO 17025 Accreditation # 4331.01

  
 Signature

11/22/22

Signed On